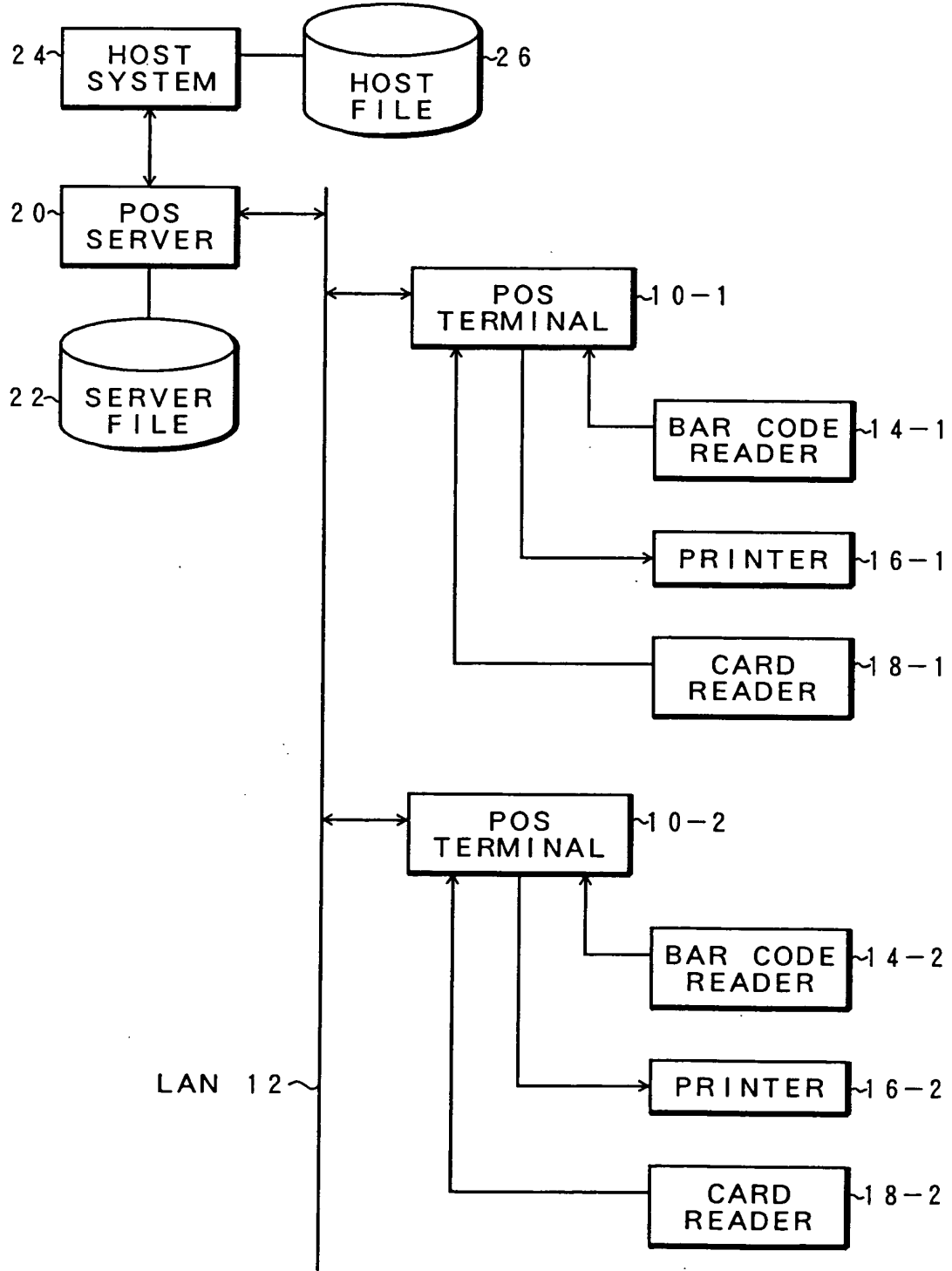
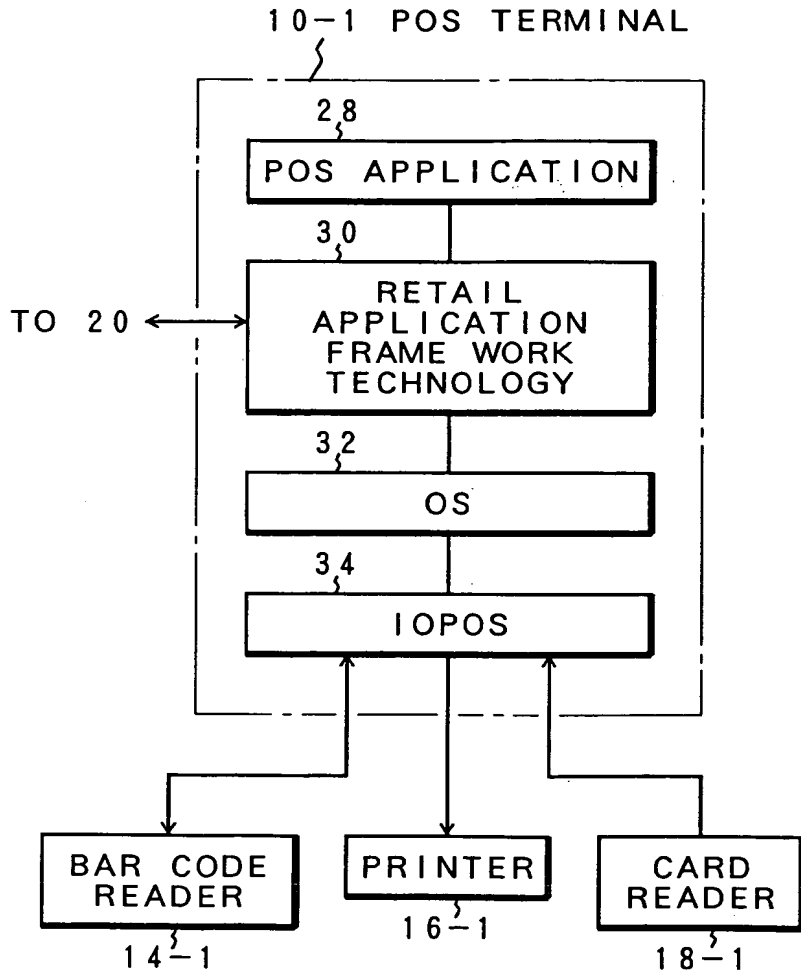

FIG. 1



00000 7250960

FIG. 2



03690-1-90900

FIG. 3

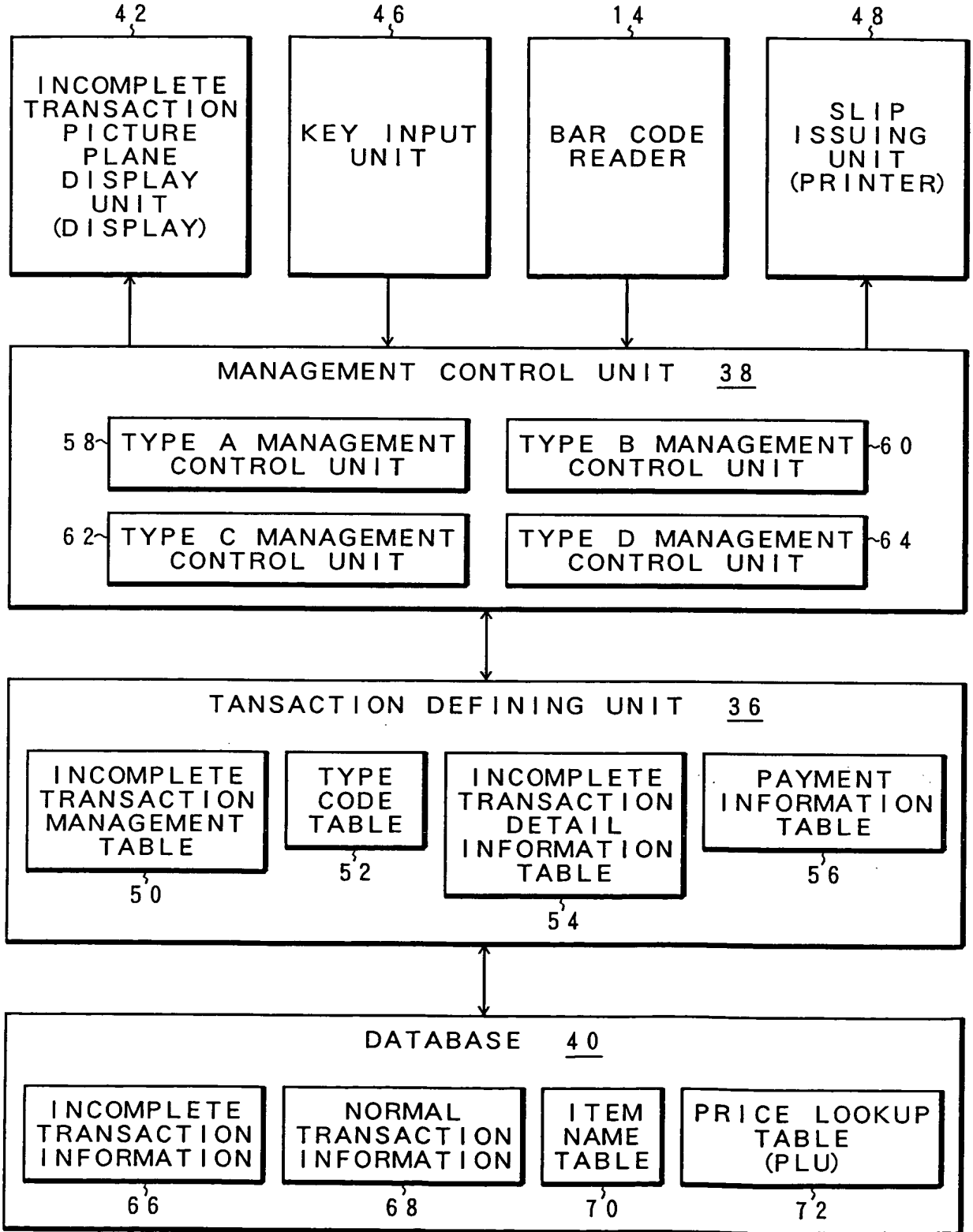

00000000000000000000



FIG. 4A

50 INCOMPLETE TRANSACTION
MANAGEMENT TABLE

STORE No.
INCOMPLETE TRANSACTION SERIAL No.
TYPE CODE
TRANSACTION SERIAL No. UPON OCCURRENCE
DATE AND TIME UPON OCCURRENCE
CUSTOMER No.
STATUS CODE
FINAL UPDATING DATE AND TIME
EMPLOYEE ID UPON OCCURRENCE
REQUESTED AMOUNT
DOWN PAYMENT
BALANCE
SCHEDULED DELIVERY DATE
DELIVERY COMPLETION FLAG
SUM-UP POSSIBLE/IMPOSSIBLE FLAG
TOTALIZATION COMPLETION FLAG
:

54 INCOMPLETE TRANSACTION
DETAIL INFORMATION TABLE

STORE No.
INCOMPLETE TRANSACTION SERIAL No.
LINE ITEM No.
LINE ITEM INFORMATION
:

DDBE90-T290960

FIG. 4B

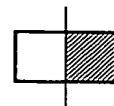

52 TYPE CODE TABLE

TYPE CODE
SUM-UP TIMING
PREPAYMENT NECESSARY/UNNECESSARY FLAG
PREDelivery POSSIBLE/IMPOSSIBLE FLAG
TENDER
DELIVERING METHOD
:

56 PAYMENT INFORMATION MANAGEMENT TABLE

STORE No.
INCOMPLETE TRANSACTION SERIAL No.
PAYMENT PROCESSING STORE No.
TRANSACTION SERIAL No. UPON PAYMENT
DATE AND TIME UPON PAYMENT
PAID AMOUNT
TENDER
EMPLOYEE ID UPON PAYMENT
:

00000000000000000000

FIG. 5C

78 TYPE CODE TABLE FOR DEFERRED
 PAYMENT TRANSACTION AND ON
 THE PRINCIPLE OF OCCURRENCE

TYPE CODE	C
SUM-UP TIMING	UPON OCCURRENCE OF TRANSACTION
PREPAYMENT NECESSARY /UNNECESSARY FLAG	UNNECESSARY
DELIVERING METHOD	PREDELIVERY
SCHEDULED DELIVERY DATE	APPOINTED DAY

FIG. 5D

80 TYPE CODE TABLE FOR DEFERRED
 PAYMENT TRANSACTION AND ON
 THE PRINCIPLE OF COMPLETION

TYPE CODE	D
SUM-UP TIMING	AT THE END OF TRANSACTION
PREPAYMENT NECESSARY /UNNECESSARY FLAG	UNNECESSARY
DELIVERING METHOD	PREDELIVERY
SCHEDULED DELIVERY DATE	APPOINTED DAY

006290 FEB 9 1960

FIG. 6

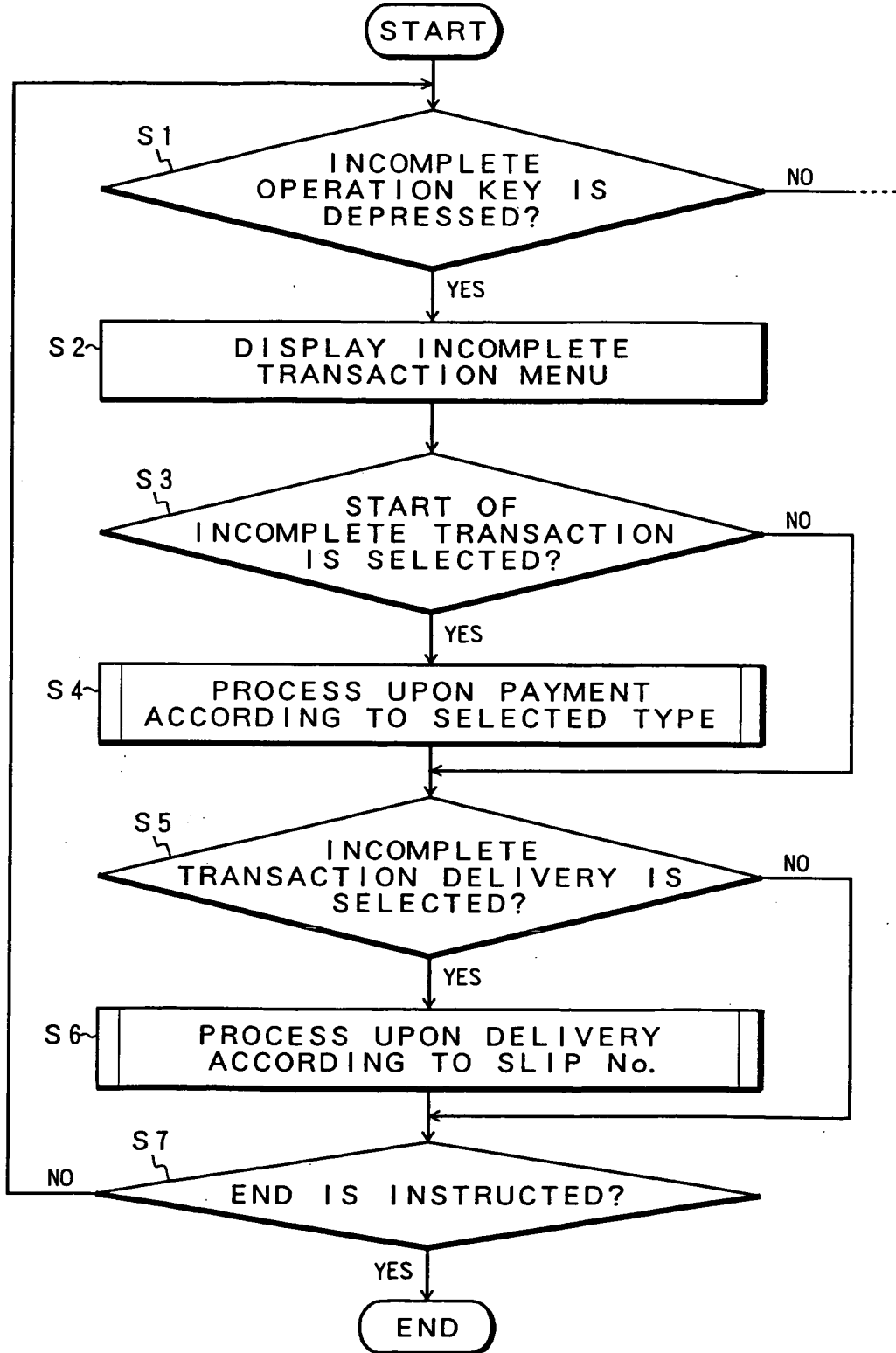

0000000000000000

FIG. 7

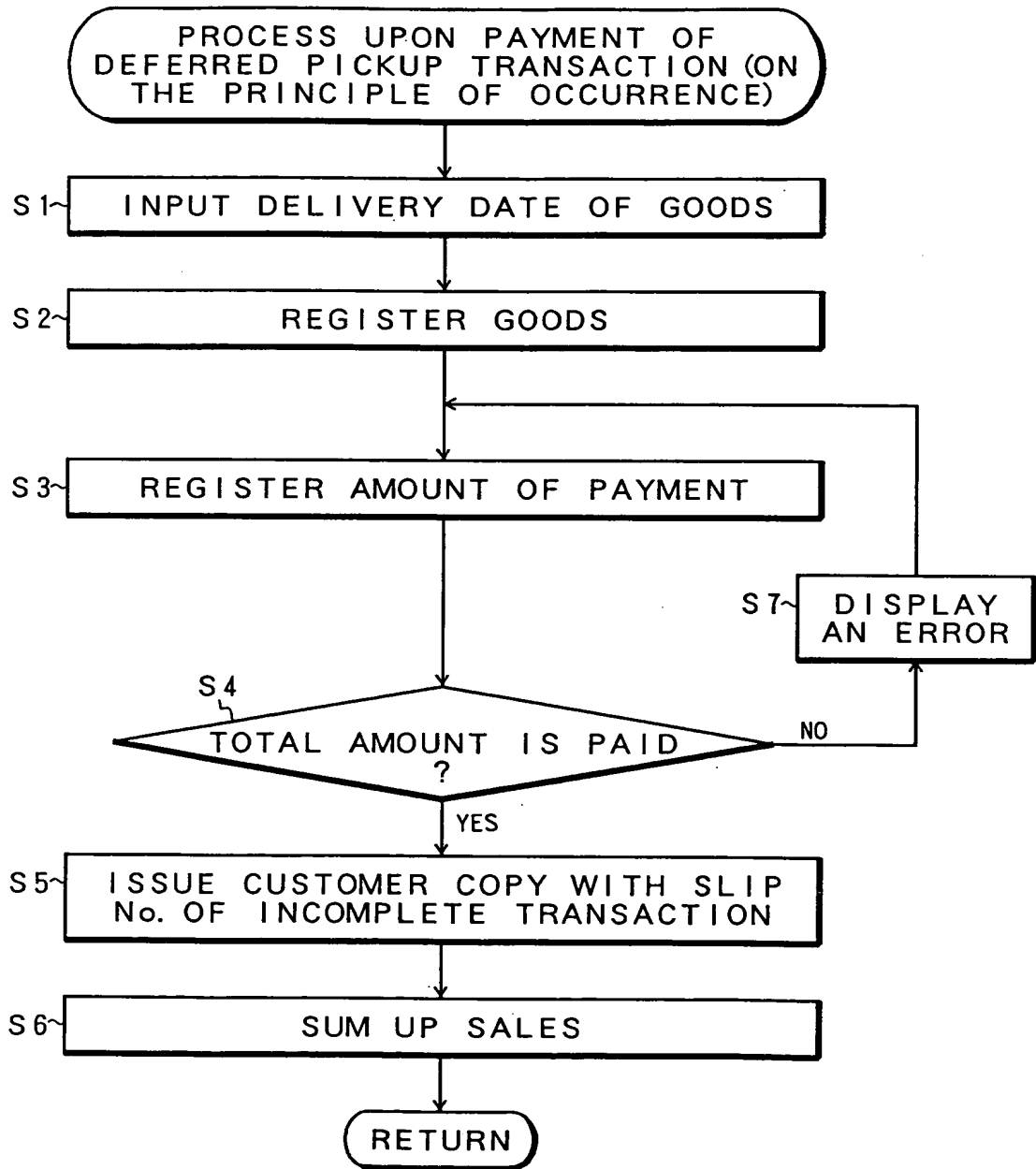

000250 1290900

FIG. 8A

82 ↗

SALES REGISTRATION

REGISTER GOODS.

84 ↗

SUBTOTAL ¥0

TAX AMOUNT ¥0

TOTAL ¥0

85 ↗

86 ↗ INCOMPLETE

END

FIG. 8B

88 ↗

INCOMPLETE TRANSACTION MENU

90 ~ TRANSACTION UPON PAYMENT

92 ~ TRANSACTION UPON DELIVERY

OK

CANCEL

000090-1250960

FIG. 8C

94 ↙

SELECTION OF INCOMPLETE TRANSACTION TYPE			
96~ <input checked="" type="checkbox"/>	DEFERRED PICKUP TRANSACTION (ON THE PRINCIPLE OF OCCURRENCE)		
98~ <input type="checkbox"/>	DEFERRED PAYMENT TRANSACTION (ON THE PRINCIPLE OF OCCURRENCE)		
100~ <input type="checkbox"/>	DEFERRED PICKUP TRANSACTION (ON THE PRINCIPLE OF COMPLETION)		
102~ <input type="checkbox"/>	DEFERRED PAYMENT TRANSACTION (ON THE PRINCIPLE OF COMPLETION)		
<table border="1"><tr><td>OK</td><td>CANCEL</td></tr></table>		OK	CANCEL
OK	CANCEL		

FIG. 8D

104 ↙

DEFERRED PICKUP TRANSACTION (ON THE PRINCIPLE OF OCCURRENCE)			
INPUT DELIVERY DATE.			
106~	<input type="text" value="19990928"/>		
<table border="1"><tr><td>OK</td><td>CANCEL</td></tr></table>		OK	CANCEL
OK	CANCEL		

FIG. 9

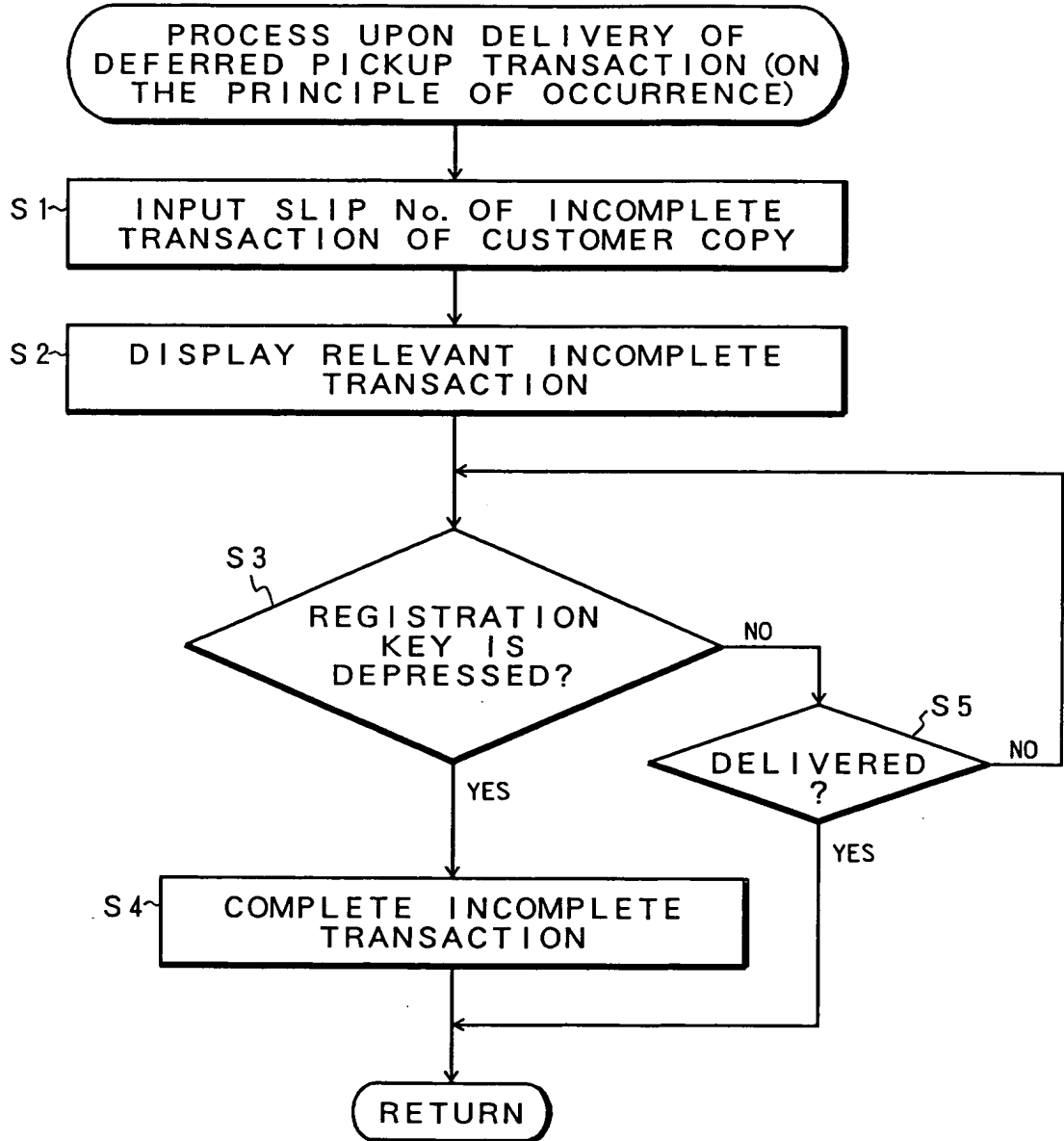

000000000000000000000000

FIG. 10A

82

SALES REGISTRATION

REGISTER GOODS.

84

85

1		

SUBTOTAL ¥0

TAX AMOUNT ¥0

TOTAL ¥0

86 INCOMPLETE END

Detailed description: This is a screenshot of a 'SALES REGISTRATION' screen. At the top, there is a title bar 'SALES REGISTRATION' with reference numeral 82. Below it, the text 'REGISTER GOODS.' is displayed. To the left of this text is a rectangular input field containing the number '1', with reference numeral 84 pointing to it. To the right of the input field is a table with three rows and two columns, with reference numeral 85 pointing to the top-right cell. Below the table, there are three lines of text: 'SUBTOTAL ¥0', 'TAX AMOUNT ¥0', and 'TOTAL ¥0'. At the bottom of the screen, there are two buttons: 'INCOMPLETE' (with reference numeral 86 pointing to its left side) and 'END'.

FIG. 10B

88

INCOMPLETE TRANSACTION MENU

90 ~ TRANSACTION UPON PAYMENT

92 ~ TRANSACTION UPON DELIVERY

OK CANCEL

Detailed description: This is a screenshot of an 'INCOMPLETE TRANSACTION MENU' screen. At the top, there is a title bar 'INCOMPLETE TRANSACTION MENU' with reference numeral 88. Below the title bar, there are two lines of text, each with a radio button: '90 ~ TRANSACTION UPON PAYMENT' and '92 ~ TRANSACTION UPON DELIVERY'. At the bottom of the screen, there are two buttons: 'OK' and 'CANCEL'.

000250 F290960

FIG. 10C

108 ↗

DELIVERY			
INPUT SLIP No.			
110 ~	<input style="width: 100%;" type="text"/>		
<table border="1" style="display: inline-table; border-collapse: collapse;"> <tr> <td style="padding: 5px 20px;">OK</td> <td style="padding: 5px 20px;">CANCEL</td> </tr> </table>		OK	CANCEL
OK	CANCEL		

FIG. 10D

112 ↗

INCOMPLETE TRANSACTION CONFIRMATION (DEFERRED PICKUP TRANSACTION • ON THE PRINCIPLE OF OCCURRENCE)															
114 ↗	<table style="width: 100%; border: none;"> <tr> <td style="padding: 2px;">SLIP No.</td> <td style="padding: 2px;">0000001</td> </tr> <tr> <td style="padding: 2px;">SALES DATE</td> <td style="padding: 2px;">99/09/23</td> </tr> <tr> <td style="padding: 2px;">SALES AMOUNT</td> <td style="padding: 2px;">¥18,000</td> </tr> <tr> <td style="padding: 2px;">BALANCE</td> <td style="padding: 2px;">¥0</td> </tr> <tr> <td style="padding: 2px;">DELIVERY DATE</td> <td style="padding: 2px;">99/09/28</td> </tr> <tr> <td style="padding: 2px;">COMPLETION OF PAYMENT</td> <td style="padding: 2px;"><input checked="" type="checkbox"/></td> </tr> <tr> <td style="padding: 2px;">DELIVERED</td> <td style="padding: 2px;"><input type="checkbox"/> 116</td> </tr> </table> <p style="text-align: center; margin-top: 5px;">118</p>	SLIP No.	0000001	SALES DATE	99/09/23	SALES AMOUNT	¥18,000	BALANCE	¥0	DELIVERY DATE	99/09/28	COMPLETION OF PAYMENT	<input checked="" type="checkbox"/>	DELIVERED	<input type="checkbox"/> 116
SLIP No.	0000001														
SALES DATE	99/09/23														
SALES AMOUNT	¥18,000														
BALANCE	¥0														
DELIVERY DATE	99/09/28														
COMPLETION OF PAYMENT	<input checked="" type="checkbox"/>														
DELIVERED	<input type="checkbox"/> 116														
<table border="1" style="display: inline-table; border-collapse: collapse;"> <tr> <td style="padding: 5px 20px;">OK</td> <td style="padding: 5px 20px;">CANCEL</td> </tr> </table>		OK	CANCEL												
OK	CANCEL														

FIG. 10E

112

INCOMPLETE TRANSACTION CONFIRMATION
(DEFERRED PICKUP TRANSACTION
• ON THE PRINCIPLE OF OCCURRENCE)

114

SLIP No.	0000001
SALES DATE	99/09/23
SALES AMOUNT	¥18,000
BALANCE	¥0
DELIVERY DATE	99/09/28
COMPLETION OF PAYMENT	<input checked="" type="checkbox"/>
DELIVERED	<input checked="" type="checkbox"/>

116

118

OK CANCEL

0000007250950

FIG. 11

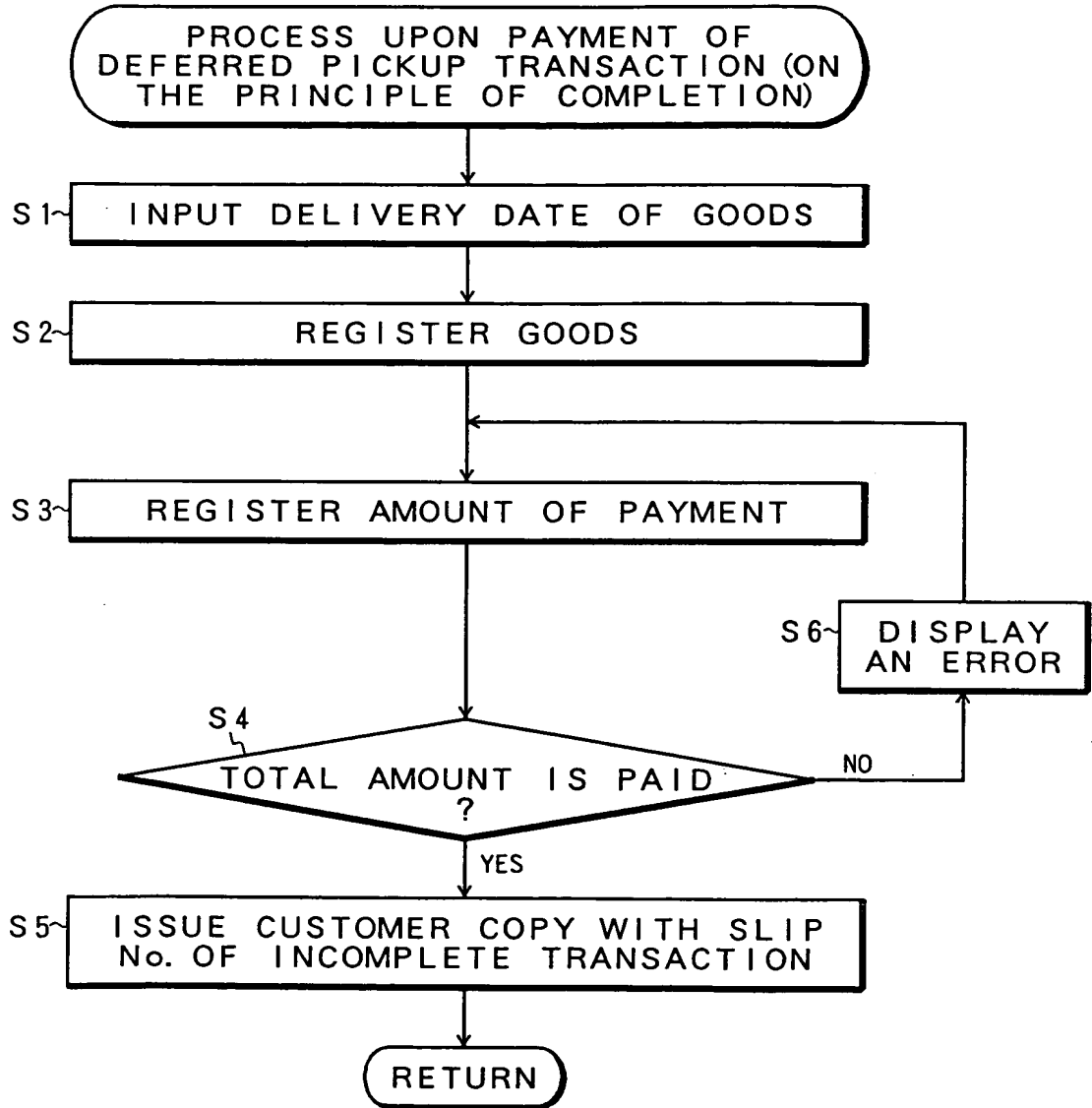

00000 00000

FIG. 12

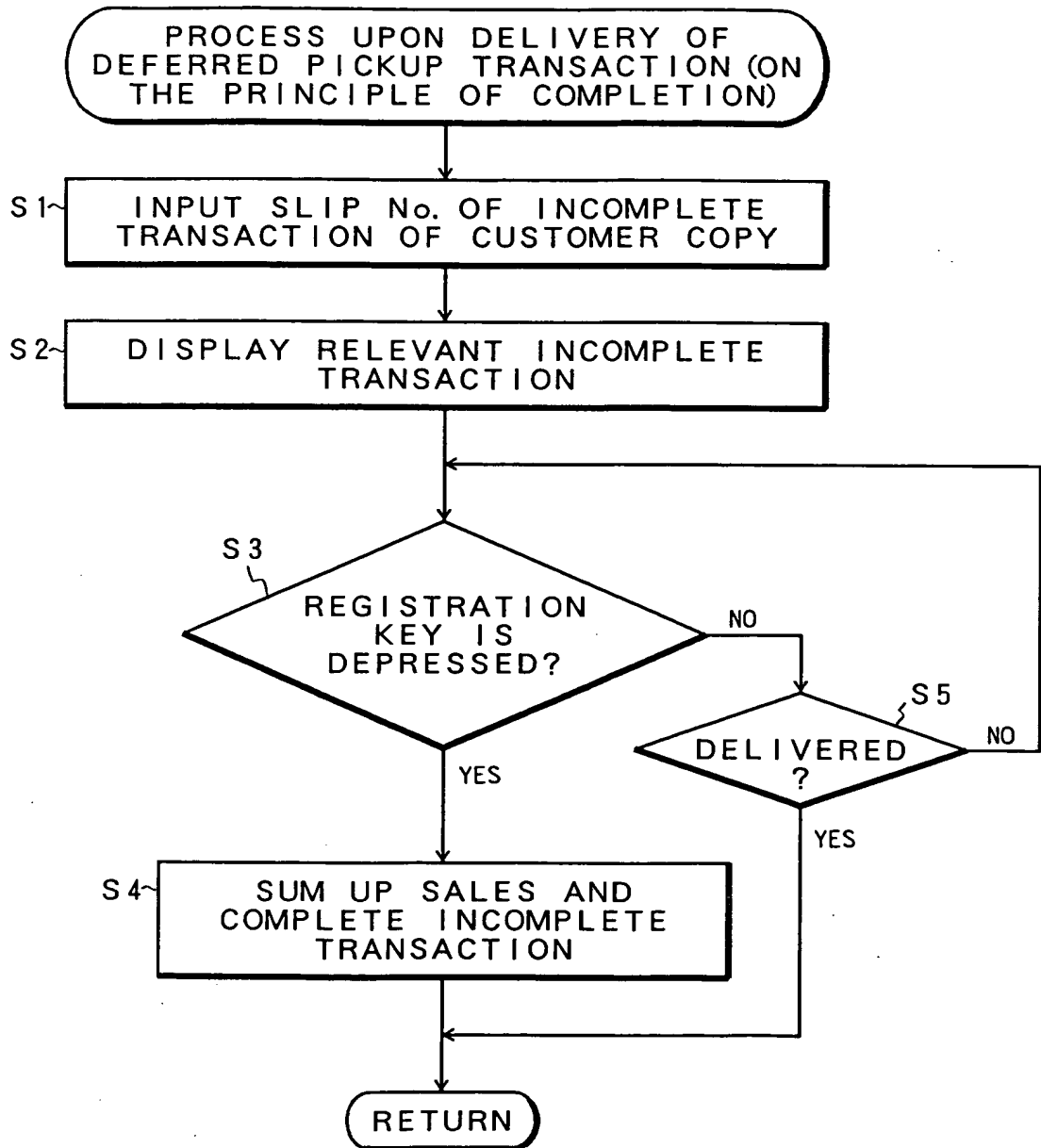

00690 12900

FIG. 13

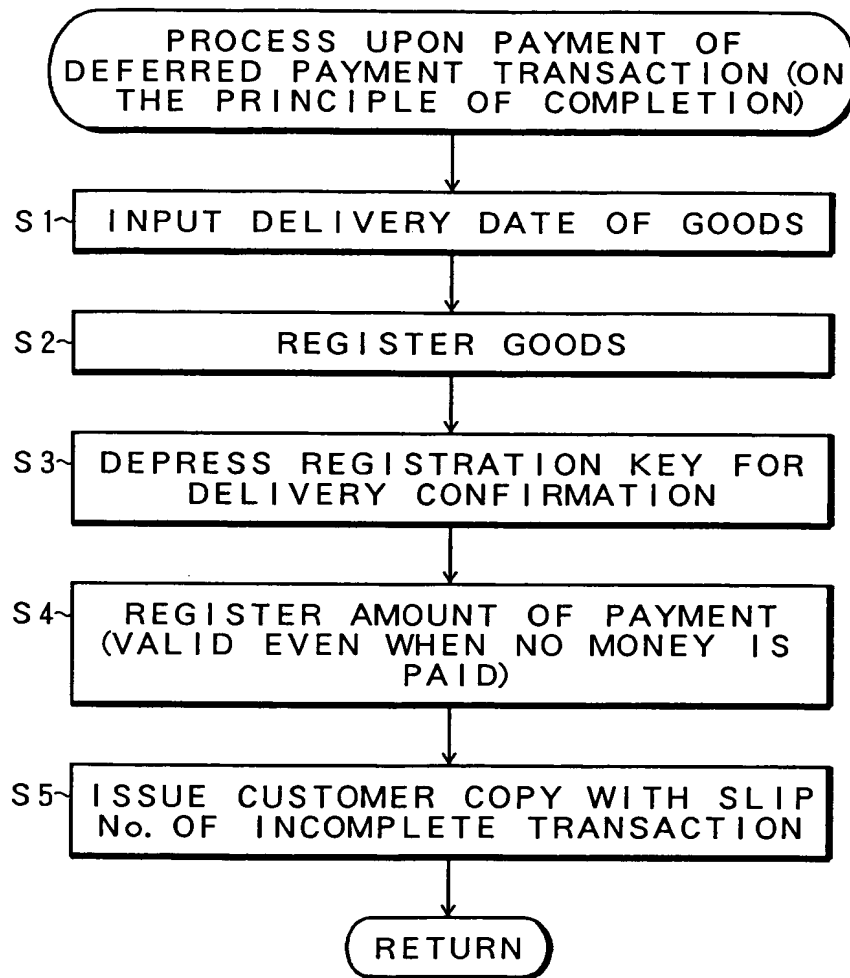

006990 1250960

FIG. 14A

82

SALES REGISTRATION

REGISTER GOODS.

84

SUBTOTAL	¥0	<table border="1" style="width: 100%;"><tr><td style="width: 20%;"></td><td style="width: 80%;"></td></tr><tr><td></td><td></td></tr><tr><td></td><td></td></tr></table>						
TAX AMOUNT	¥0							
TOTAL	¥0							

85

86

FIG. 14B

88

INCOMPLETE TRANSACTION MENU

90 TRANSACTION UPON PAYMENT

92 TRANSACTION UPON DELIVERY

00000-TE90960

FIG. 14C

94

SELECTION OF INCOMPLETE TRANSACTION TYPE

96~ DEFERRED PICKUP TRANSACTION
(ON THE PRINCIPLE OF OCCURRENCE)

98~ DEFERRED PAYMENT TRANSACTION
(ON THE PRINCIPLE OF OCCURRENCE)

100~ DEFERRED PICKUP TRANSACTION
(ON THE PRINCIPLE OF COMPLETION)

102~ DEFERRED PAYMENT TRANSACTION
(ON THE PRINCIPLE OF COMPLETION)

OK
CANCEL

FIG. 14D

115

**DEFERRED PAYMENT TRANSACTION
(ON THE PRINCIPLE OF COMPLETION)**

INPUT DELIVERY DATE.

115-1~ 19990923

OK
CANCEL

006907290960

FIG. 14E

116-1

INCOMPLETE TRANSACTION CONFIRMATION (DEFERRED PAYMENT TRANSACTION • ON THE PRINCIPLE OF COMPLETION)			
SLIP No.	0000002		
SALES DATE	99/09/23		
SALES AMOUNT	¥35,000		
BALANCE	¥35,000		
DELIVERY DATE	99/09/23		
COMPLETION OF PAYMENT	<input type="checkbox"/> 124		
DELIVERED	<input type="checkbox"/> 126		
<table border="1"> <tr> <td>OK</td> <td>CANCEL</td> </tr> </table>		OK	CANCEL
OK	CANCEL		

0000002-092300

FIG. 15

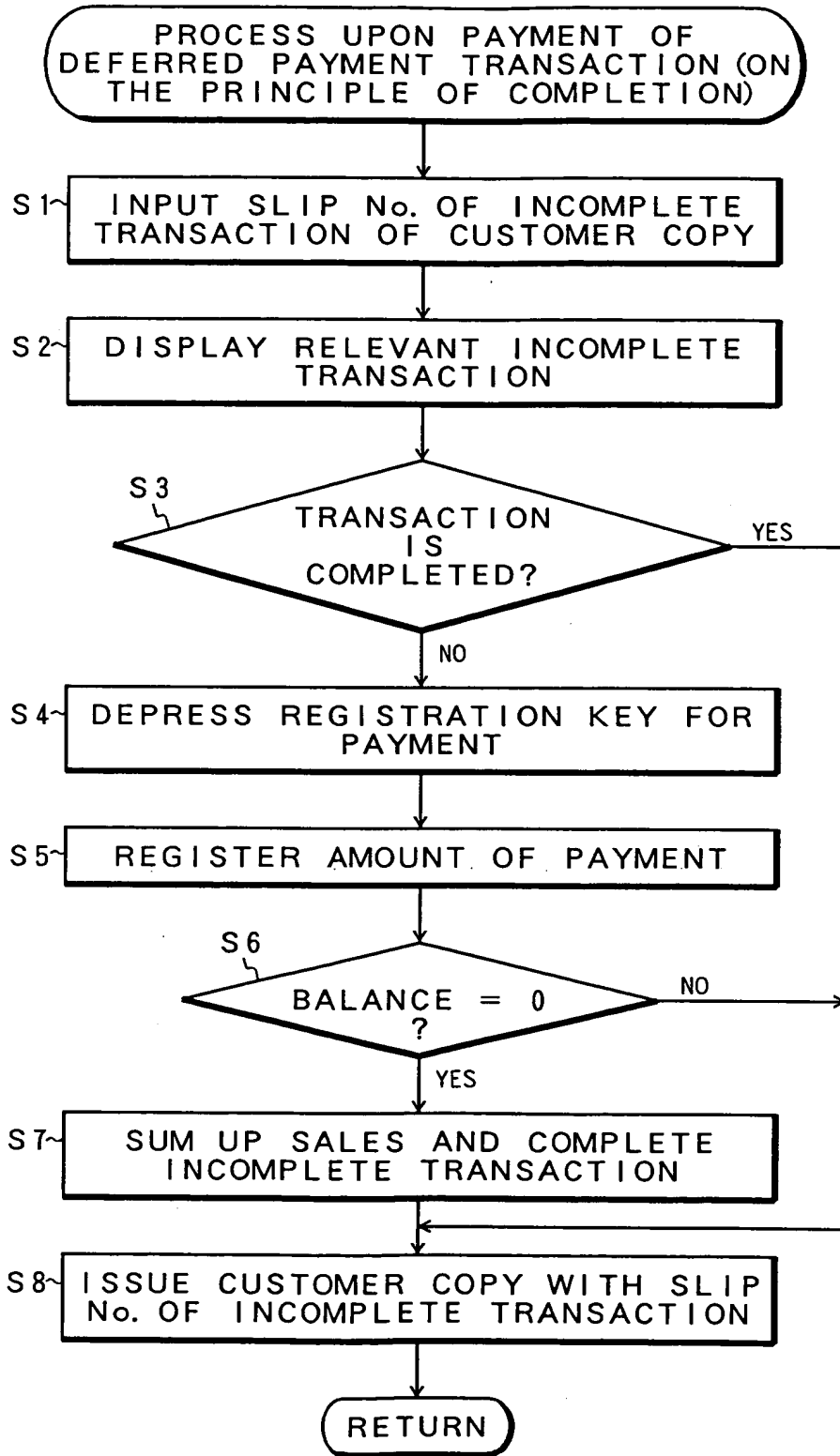

000290-1290960

FIG. 16A

82

SALES REGISTRATION

REGISTER GOODS. 85

84

SUBTOTAL	¥0	<table border="1" style="width: 100%; height: 30px; border-collapse: collapse;"><tr><td style="width: 30%;"></td><td></td></tr></table>		
TAX AMOUNT	¥0	<table border="1" style="width: 100%; height: 30px; border-collapse: collapse;"><tr><td style="width: 30%;"></td><td></td></tr></table>		
TOTAL	¥0	<table border="1" style="width: 100%; height: 30px; border-collapse: collapse;"><tr><td style="width: 30%;"></td><td></td></tr></table>		

86

FIG. 16B

88

INCOMPLETE TRANSACTION MENU

90 ~ TRANSACTION UPON PAYMENT

92 ~ TRANSACTION UPON DELIVERY

FIG. 16C

115

DELIVERY

INPUT SLIP No.

120 ~

FIG. 16D

116-2

INCOMPLETE TRANSACTION CONFIRMATION
(DEFERRED PAYMENT TRANSACTION
ON THE PRINCIPLE OF COMPLETION)

SLIP No.	0000002
SALES DATE	99/09/23
SALES AMOUNT	¥35,000
BALANCE	¥25,000
DELIVERY DATE	99/09/23
COMPLETION OF PAYMENT	<input type="checkbox"/> 124
DELIVERED	<input checked="" type="checkbox"/> 126

00000000000000000000

FIG. 16E

116-3

INCOMPLETE TRANSACTION CONFIRMATION (DEFERRED PAYMENT TRANSACTION • ON THE PRINCIPLE OF COMPLETION)			
SLIP No.	0000002		
SALES DATE	99/09/23		
SALES AMOUNT	¥35,000		
BALANCE	¥0		
DELIVERY DATE	99/09/28		
COMPLETION OF PAYMENT	<input checked="" type="checkbox"/>		
DELIVERED	<input checked="" type="checkbox"/>		
	124		
	126		
<table border="1"><tr><td>OK</td><td>CANCEL</td></tr></table>		OK	CANCEL
OK	CANCEL		

00000000000000000000

FIG. 17

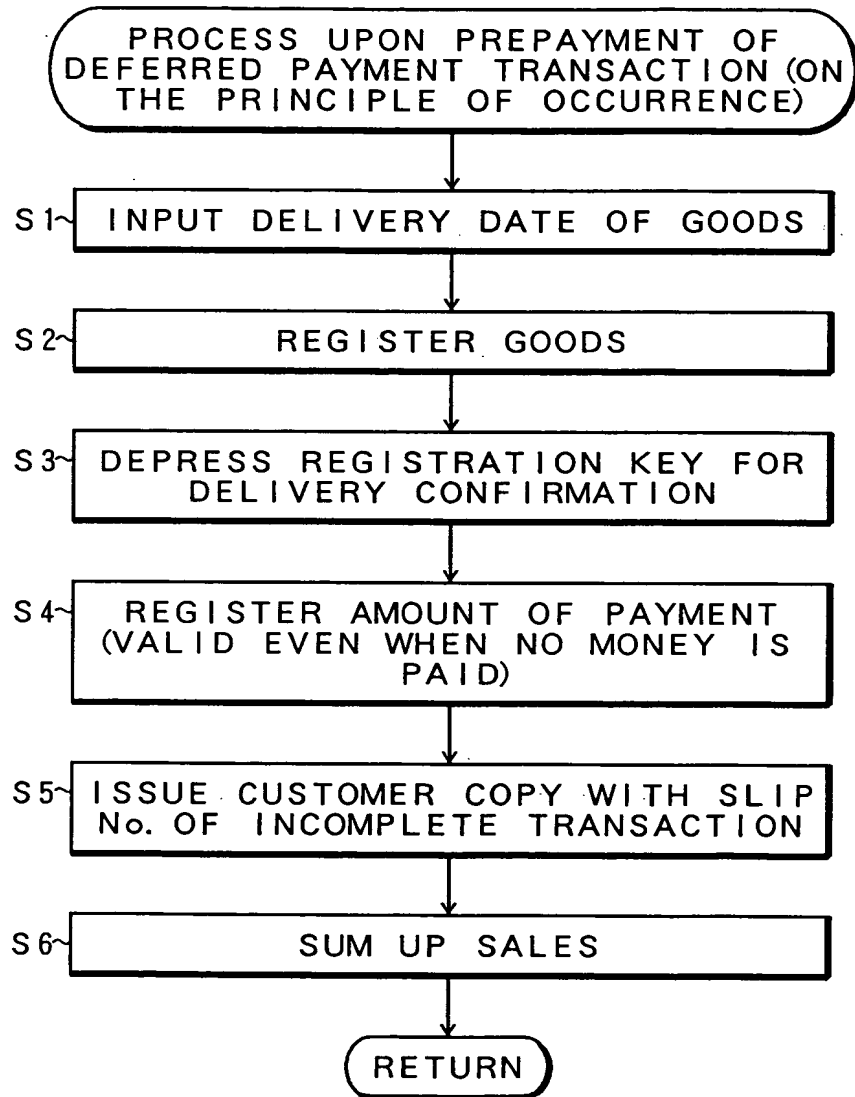

000000000000000000

FIG. 18

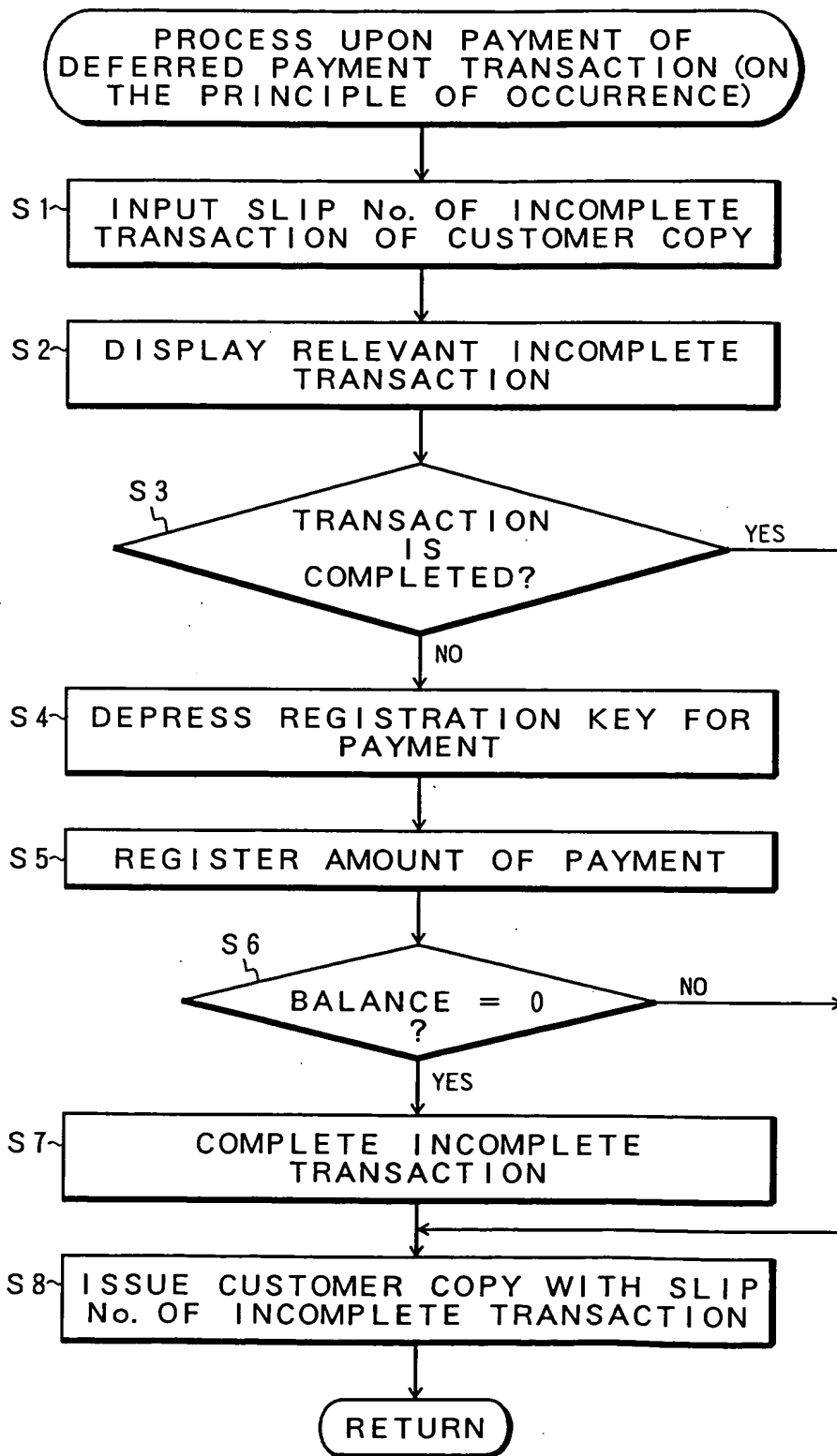

000000 1250960

128

FIG. 19A

INCOMPLETE TRANSACTION LIST		AS OF Oct. 1, 1999	
SLIP No.	DATE AND TIME OF OCCURRENCE	AMOUNT	TYPE
0000001	99. 09. 23	15, 000	DEFERRED PICKUP A
0000022	99. 09. 23	24, 800	DEFERRED PICKUP A
0000034	99. 09. 24	49, 800	DEFERRED PAYMENT D
0000045	99. 09. 24	17, 500	DEFERRED PICKUP A
.	.	.	.
.	.	.	.
.	.	.	.
.	.	.	.
0000241	99. 09. 27	115, 000	DEFERRED PAYMENT D

130

OK	CANCEL
----	--------

FIG. 19B

132

UNTAKE-OVER CUSTOMER LIST					AS OF Oct. 1, 1999	
SLIP No.	DATE AND TIME OF OCCURRENCE	SCHEDULED DELIVERY DATE	TYPE			
0000001	99. 09. 23	99. 09. 28	DEFERRED PICKUP A			
0000055	99. 09. 23	99. 09. 28	DEFERRED PAYMENT D			
0000062	99. 09. 24	99. 09. 30	DEFERRED PICKUP A			
0000077	99. 09. 24	99. 09. 30	DEFERRED PICKUP A			
.	.	.	.			
.	.	.	.			
.	.	.	.			
.	.	.	.			
0000111	99. 09. 25	99. 09. 30	DEFERRED PICKUP A			

134

OK	CANCEL
----	--------

FIG. 20A

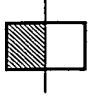

50 INCOMPLETE TRANSACTION MANAGEMENT TABLE

STORE No.
INCOMPLETE TRANSACTION SERIAL No.
TYPE CODE
TRANSACTION SERIAL No. UPON OCCURRENCE
DATE AND TIME UPON OCCURRENCE
CUSTOMER No.
STATUS CODE
FINAL UPDATING DATE AND TIME
EMPLOYEE ID UPON OCCURRENCE
OPTION CODE
PAYMENT SCHEDULE CODE
REQUESTED AMOUNT
DOWN PAYMENT
SCHEDULED DELIVERY DATE
DELIVERY COMPLETION FLAG
SUM-UP POSSIBLE/IMPOSSIBLE FLAG
TOTALIZATION COMPLETION FLAG
:

52 TYPE CODE TABLE

TYPE CODE
SUM-UP TIMING
PREPAYMENT NECESSARY / UNNECESSARY FLAG
PREDELIVERY POSSIBLE / IMPOSSIBLE FLAG
PAYING METHOD
DELIVERING METHOD
:

136 OPTION TABLE

OPTION CODE
INCOMPLETE TRANSACTION LONGEST PERIOD
METHOD AFTER THE ELAPSE OF THE LONGEST PERIOD
COMMISSION ON POSTPAYMENT
:

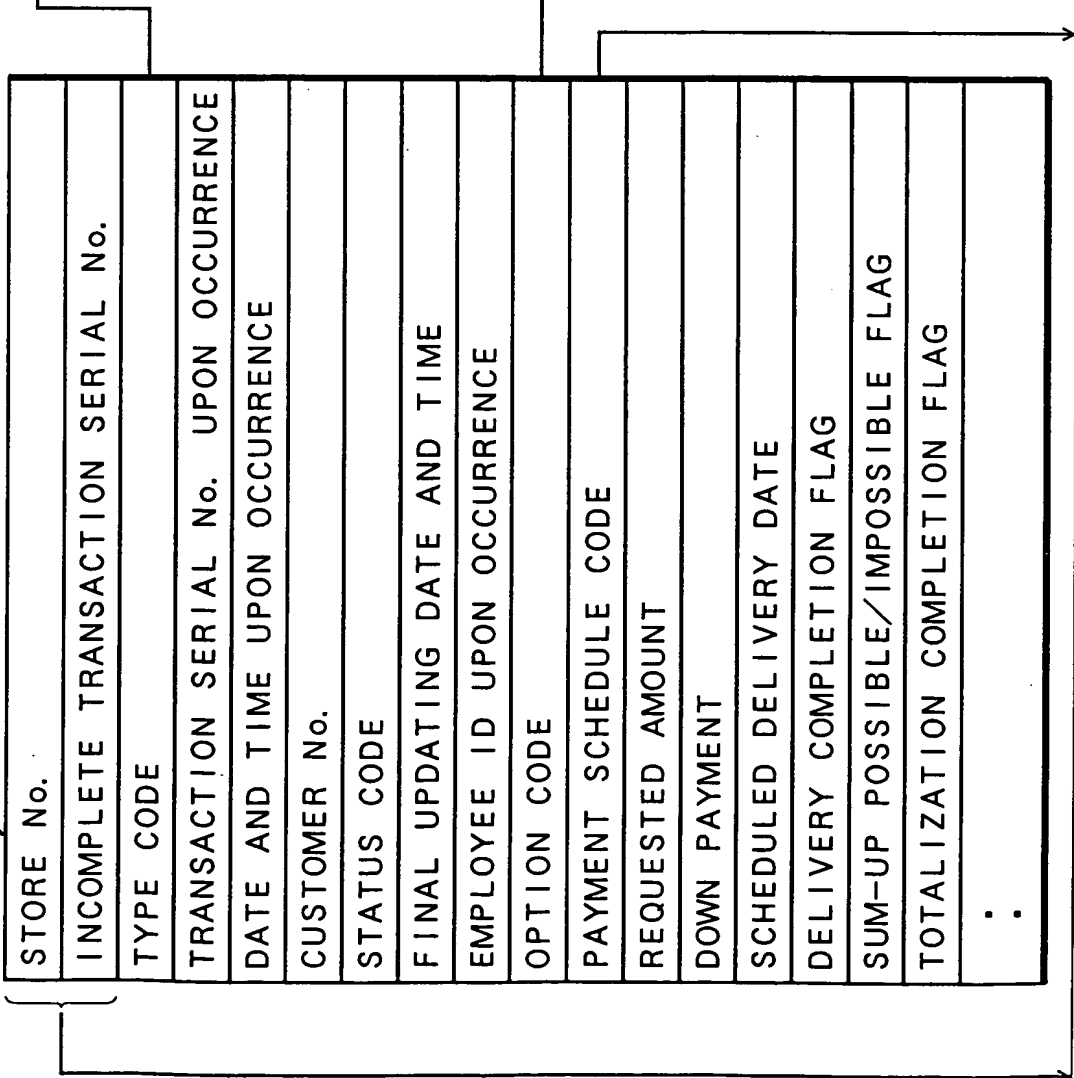

FIG. 20B

